Διαχειριστής Συστήματος Μεταφοράς - Κύπρος
Transmission System Operator - Cyprus

Organisational Structure

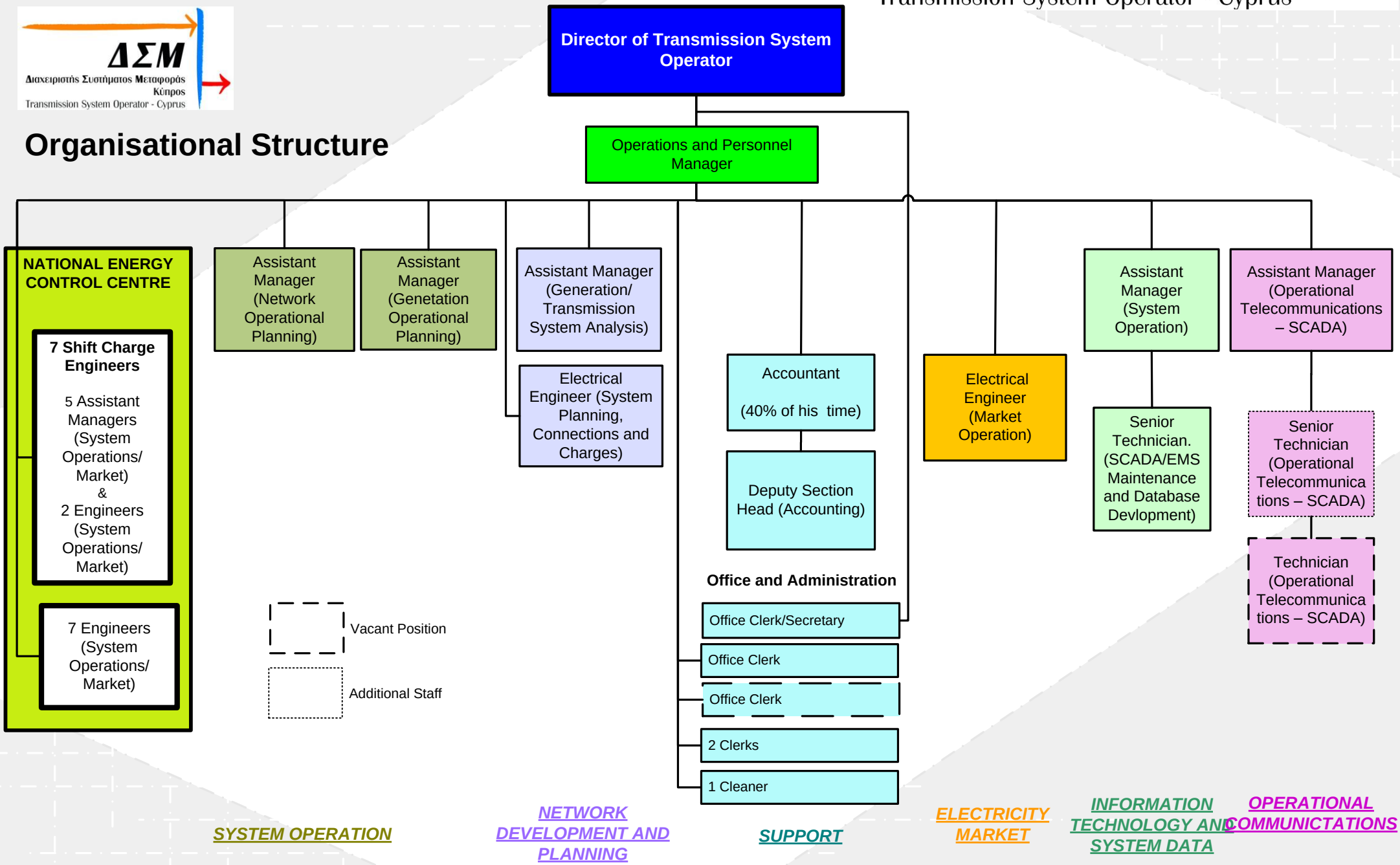

June 2010